Reno Evening Gazette.

VOL. VI. RENO, WASHOE COUNTY, NEVADA, SATURDAY, NOVEMBER 30, 1878. NO. 54.

The Clothing War.

EDITOR GAZETTE: In the *Journal* of October 3d, I find an announcement signed L. Abrahams, of the White House. This announcement sets forth that other dealers in clothing keeps "humbug shops" and offer "unsalable goods" to the public. He also believes that these humbug dealers "lie to decieve the public." I represent, for my part of the humbuggery, Mr. Editor, I represent that when I offer "unsalable goods" I always suffer for it, and not Mr. Abrams. The people have worn my goods long enough to know better than Mr. Abrahams whether they com from a "humbug shop" or not. During my many years residence and business in Reno, I have made my own reputation and it is safe from the interested charges brought by this newcomer at the White House.

Now, whether I keep a humbug shop or not, I shall continue to sell the best goods in market and at the lowest rates. I shall SELL men and boys clothing cheaper than "Whitey" can BUY them. I shall keep more goods, and a resher stock always on hand. And all of these assertions, so far from being "lies to decieve the public" can be proven by my patrons during fair week as they have been proven any time during the past ten years.

M. NATHAN,
oct-7-tf Virginia Street.

The scarcity of diamonds, gold and silver, and the difficulties met with in securing them, is a sure indication of their value. Thus it is with a valuable medicine: Dr. Aug. Kaiser's celebrated German Pulmonic Elixir, through the jealousy of rivals, has met with the most bitter opposition, and apparently almost insurmountable obstacles have been thrown in its way; but its opponents might as well try to change the course of the sun, sweep back the ocean with a broom, or put out a prairie fire with a tear. For the cure of Throat and Lung diseases, such as Coughs, Colds, Consumption and Bronchial Affections it is unequalled. Its cures are truly magical. Ask your druggists, OSBURN & SHOEMAKER, for it. The genuine bears the Prussian Coat of Arms, the fac-simile signature of Dr. Aug. Kaiser, and has his name blown on every 75-cent bottle. Trial bottle, 25 cents. au7eod

A CARD TO THE PUBLIC.—I do no sell any goods 20 per cent. below cost, or even at cost, but I offer my first-class stock of clothing, furnishing goods, boots and shoes, hats and caps, trunks and valises, etc., which have been bought for cash at the lowest market rates. Therefore I wish the public to post themselves on my prices before going to the humbug shops where they are always drumming into the ear that they are selling at cost or below cost. They either bought unsalable goods or they lie to deceive the public; they don't deserve to be patronized. Remember the One Price Store—The White House—No. 19 Commercial Row, next door to the postoffice. L. ABRAHAMS.

RENO AND SURPRISE VALLEY.—Calderwood & Hart's stages will leave Reno hereafter on Mondays, Wednesdays and Fridays, at 3 o'clock A. M., and reach Bidwell, Surprise Valley, at 6 o'clock on the following days. Returning, will leave Willow Ranch at 7 A. M. on Mondays, Wednesdays and Fridays, arriving in Reno at 9 P. M. on the following days. Fare, $20 each way. Freight on baggage over 30 pounds, 8 cents per pound. Office at Hammond & Wilson's stable, opposite Railroad depot. JOHN WILSON, Agent.
se3-tf

NOTICE.—Having established a purchasing agency, Mr. L. Bien will give his personal attention to orders of any kind, such as boots and shoes, furniture, crockery, carpets, millinery goods, groceries, etc. Being in constant business relations and having a thorough acquaintance with all the leading houses, ladies, in ordering through Mr. Bien, will receive the full benefit of his experience and find it more advantageous than doing their own shopping. Address letters, P. O. box 340. Sacramento, Cal. oct12 tf.

"BLOOD WILL TELL.—I offer for sale or trade nine head of Berkshire Hogs, including my mammoth sweepstakes pairs shown at agricultural park Reno for years 1877 and 1878. Butter, eggs, hay and wood, legal tender coin not refused. A. H. BARNES.
Reno, Oct. 18th 1878. tf

For pianos and organs visit Brookins & Holmes' piano warerooms on Virginia street, Reno, Nevada. This firm will sell cheaper than any house on the coast. Old pianos and organs taken in exchange for new. Instruments sold on easy installments. Pianos and organs for rent.
6-4-tf BROOKINS & HOLMES.

Parties knowing themselves to be indebted to me, either on notes or accounts, are hereby notified to come forward and settle the same by December 1st, or collection will be enforced by law. no11 1w
J. C. HAGERMAN.

OUR FRIENDS IN THE COUNTRY WILL remember there's only one place in Reno to get good Pictures, and that is at Lovewell's Photograph Car, opposite Hagerman's store Everybody attending the Fair will please call early. 9-5-tf

Physician's prescriptions receive personal attention of a graduate in Pharmacy, of twenty years experience, at the Reno Drug Store, (late Hoole.) A full line of toilet and fancy articles and every patent medicine of repute. WM PINNIGER, Pharmacist. 4-

Silverware, Glassware, Chandeliers, Lamps, Lamp Fixings, Chimneys, etc.—A large and splendid assortment just received from New York. For sale at the lowest prices by Osburn & Shoemaker. se21 tf

The Reno Drug Store, (late Hoole, is constantly receiving consignments of oils paints, varnishes, brushes, etc., which are offered at moderate prices. Wm. Pinniger, druggist, etc.

The celebrated illuminator attachment for lamps can be attached to any lamps No need of chimneys. Illuminator and burner complete for $1 25. For sale by Osburn & Shoemaker. oct16 t

Riggen & Buckley, on Commercial Row, are now prepared to sell fruit cheaper than it was ever sold in Reno. We have every variety of fruit and of a first-class quality Give us a call. 7-5-1m.

BANKING.

BANK
—OF—
D. A. Bender & Co.
Commercial Row, Reno, Nevada.

Transacts General
Banking and Exchange Business

Buy & Sell Silver Coin, Currency
Domestic and Foreign
Exchange,
Mining Stocks, Bonds, &c.

Careful attention paid to Collections and Returns made on Day of Payment.

Correspondents:

National Bank of D. O. Mills & Co. Sacramento
Bank of California.....San Francisco
Latham & King, Brokers.....San Francisco
American Exchange National Bank, New York
Bank of Montreal.....Montreal, Canada
We draw direct on all principal Cities of Europe.

Agents for Imperial, Northern, Royal Commercial Union, Queen's, Union and Fireman's Fund Insurance Companies—Combined capital and assets, $70,600,000.

Office Hours, 9 A. M. to 4 P. M.

RENO SAVINGS BANK.

CAPITAL STOCK,..... $100,000

President .....M. C. LAKE
Vice-President.....J. E. JONES
Manager .....JAS. H KINKEAD

DIRECTORS:
M. C. LAKE, J. E. JONES, G. W. HUFFAKER, L. L. CROCKETT, J. S. SHOEMAKER.

BUY AND SELL
CURRENCY AND EXCHANGE
MINING STOCK, U. S. BONDS,
MAKE COLLECTIONS,
RECEIVE DEPOSITS
And do a general
BANKING BUSINESS.

Correspondents Anglo-Californian Bank, San Francisco.
Messrs. J. & W. Seligman & Co.....New York
Latham & King, Brokers.....San Francisco

AGENTS FOR
Phœnix of Hartford, home of New York, and London Assurance
Fire Insurance Companies.

BANK open daily from 9 A. M. to 4 P. M. 1-16tf

TAKE NOTICE!

ALL PARTIES INDEBTED TO the GAZETTE for Subscription or Advertising accounts up to DECEMBER 1, 1878, are hereby notified to settle by December 1, 1878. After that date the undersigned will be called elsewhere, and all accounts will be placed in other hands for immediate Collection.
JOHN F. ALEXANDER.
Reno, Nov. 20, 1878.

BRONCO WOOD YARD.

THE UNDERSIGNED HAVING BEEN engaged in the Wood Business for years, represents that he has improved and perfected his facilities for cutting and transporting large quantities of wood to his
YARD AT BRONCO.

Wood of Every Size & Quality
Offered to Consumers
AT THE LOWEST RATES BY THE CAR LOAD.

Address: A. M. Wickes,
nls 4-tf Bronco, Calif'r

MISCELLANEOUS.

STEINWAY
PIANOS
Received the Highest Award
....AT THE....
CENTENNIAL EXPOSITION
AT PHILADELPHIA.
GRANDS!
SQUARES!
UPRIGHTS!
Matthias Gray,
105 Kearny Street,

J. L. M FARLIN,
MANUFACTURER OF
Quartz, Freight and Farm
WAGONS.
ALL KINDS of Carriages, Spring Wagons, Buck Boards and Sulkies made and repaired
Hard Wood and Iron Axles For Sale.
All Kinds of Shoeing Done
—BY—
WM. DAVIS
FORMERLY OF RENO, AND LATE OF VIRGINIA CITY.
Give us a call and we guarantee satisfaction.
Sierra Street, Reno, Nevada.
(Opposite Masonic Hall).
11-17tf-e6-19

GEORGE H. LOVEWELL,
—ARTIST IN—
Photography,
Reno,.....Nevada.
[7-9tf]

HOTELS.

DEPOT HOTEL.
AT THE DEPOT, RENO, NEV.
William R. Chamberlain,
PROPRIETOR
THIS house is situated beside the Railroad track, and it is but a step from the building to the Cars of the C. P. R. R. on one side and those of the V. & T. R. R. on the other.
All the Attractions of a First Class Hotel are Supplied.
All the Passenger Trains Stop in front of the Hotel.
The Office of Wells, Fargo & Co's. Express is in this Building.
Connected with this Hotel is a first class
Lunch Room
—AND—
OYSTER SALOON,
Where passengers from the cars and all others desiring a "square meal," can get OYSTERS IN EVERY STYLE, CLAMS, CRABS, FISH FRIED, COLD MEATS, HOT COFFEE AND TEA, and other delicacies.
WM. R. CHAMBERLAIN,
74tf Proprietor.

THE ARCADE HOTEL
On Commercial Row,
(Near the Postoffice)
HAS again been painted and refitted. Its popular proprietor,
D. McFARLAND,
Is still at his post, caring in person for the comfort of his guests.
At the Bar can always be found the finest
Wines, Liquors and Cigars.
The Arcade sets a
GOOD TABLE,
And spreads comfortable beds. Those who need accommodation will be well treated by
D. McFARLAND, PROPRIETOR.
[7-1 tf]

INTERNATIONAL HOTEL.
THIS OLD ESTABLISHED PLACE FOR the entertainment of all who may be weary or thirsty, is still prepared for the reception and good treatment of all comers.
The hotel contains a large number of rooms, which are
Well Lighted and Thoroughly Ventilated.
The Bar is stocked with only the best of
Wines, Liquors and Cigars.
Patronize the old stand, corner Commercial Row and Centre street.
se9 tf W. T. C. ELLIOTT, Prop'r.

WESTERN HOTEL.
PLAZA STREET, NEAR SIERRA, RENO.
D. SHAW, Proprietor.
Board & Lodging per week, $7.
" " " day, $1.
Single Meals, 25 Cents
Lodging, 25 and 50 Cents.
A BATH ROOM CONNECTED WITH THE HOUSE.
THIS HOTEL HAS BEEN THOROUGHly overhauled and all its apartments put in excellent order for the accommodation of guests.
A share of public patronage is respectfully solicited. J. D. SHAW.

GRANGER HOUSE.
THOS. E. HAWKINS,.....LESSEE.
Opposite Reno Savings Bank,
Corner Virginia and Second Streets, Reno, Nevada.
HAVING LEASED AND RENOVATED this well known stand I am prepared to wait on guests in the most approved style.
The Culinary Department will be under the entire supervision of Mrs. Hawkins, with accomplished waitresses to attend the dining room.
The Bar will be supplied with the best Wines, Liquors and Cigars. Satisfaction guaranteed.
No Chinese Employed on or about the premises. 9-26tf

BUSINESS CHANGE.
RENO DRUG STORE AND PHARMACY.
WILLIAM PINNIGER begs to inform his many friends and the citizens of Washoe county generally that he has purchased the above store which he will conduct as heretofore. He earnestly requests a continuance of your patronage and recommendation. Prompt personal attention will be given to all prescriptions entrusted to him His lengthened experience offering special inducements in this department. He has on hand a fine stock (replenished weekly) of
Drugs, Chemicals,
Patent Medicines,
Perfumery,
TOILET ARTICLES,
Paints, Oils and Varnishes,
Which he offers at the lowest remunerative prices. Note the address:
WM. PINNIGER,
COMMERCIAL ROW,.....RENO, NEVADA.
(11-8 tf)

LUMBER DEALERS.

D. W. McINTOSH | H. S. MEACHAM, | S. A. HAMLIN.
CRYSTAL PEAK LUMBER CO.,
Verdi, Nev.,
Dealers in Clear and Common
LUMBER,
Heavy Timbers & Posts,
ORDERS FOR
Finishing Lumber
Shingles,
Doors,
Sash,
Blinds, &c.
PROMPTLY FILLED.
Our Facilities for Shipping Are Unexcelled.
ADDRESS:
C. P. LUMBER CO.,
Verdi, Nevada.
[11-13tf]

TO BUILDERS.
Lumber at Reduced Prices.
C. A. BRAGG & CO.,
HAVE MADE ESPECIAL ARRANGEments in the interest of their patrons and all persons desiring to build. They therefore offer their large stock of
Common Lumber, Sierra Valley Sugar Pine, Red Wood, Oregon Pine, Shingles, Laths, Fire Wood,
Doors, Windows, Sash, Etc.
AT
GREATLY REDUCED RATES.
Lumber Furnished by the Car Load at Mill Prices.
Our prices are made in the interests of consumers. Call and examine them.
C. A. BRAGG & CO
Reno, Sept. 11, 1877-tf

O. LONKEY. E. R. SMITH.
VERDI PLANING MILL CO.
MESSRS. LONKEY & SMITH, HAVING purchased the interest of Messrs. Hamlin, Meacham & Co., in the above named concern, are now offering
EVERY DESCRIPTION OF
LUMBER,
Mining and Bridge Timbers
Shingles, Common and Finishing Lumber, Matched and Dressed Flooring, Ceiling, Bevel Edge Siding, Rustic Siding, Fancy Pickets,
NEWELL POSTS, BALUSTERS AND TURNINGS—of all descriptions.
ALL ORDERS PROMPTLY FILLED.
Address J. F. CONDON,
Supt. Verdi Mill Co.,
19-3tf Verdi, Nevada

RENO LUMBER YARD.
E. C. McKINNEY Proprietor
—DEALER IN—
SASH, BLINDS, DOORS,
Mouldings, Rustic Siding, Feather Edge Siding, Dressed Flooring, Dressed Lumber, Door and Window Frames,
Bedsteads, Cribs and Lounges.
Orders Promptly Filled.
SCREEN DOORS AND WIRE CLOTH.
CHEAP WOOD.
Pine wood sawed into stove-lengths and delivered for $7 50 per cord. Cedar wood for $7. All kinds sawed and delivered.
Special attention given to Fancy Styles of Doors. 4-19-tf

DANCING SCHOOL.
J. W. VARNEY WILL OPENIA
CLASS FOR GENTLEMEN
At Smith's Academy of Music
—COMMENCING—
Tuesday Evening, Nov. 19th,
At 8 O'clock.
ALL THE LATE DANCES TAUGHT.
Tuition—$3.00 for Four Lessons
The National Gold Medal was awarded to Bradley & Rulofson for the best Photographs in the United States, and the Vienna Medal for the best in the world.
429 Montgomery Street, San Francisco

CLOTHING.

CLOTHING!
A BIG STOCK!
The Lowest Prices in Reno!
NO HUMBUG! BANKRUPT SALE!
No Attempt to Deceive the People
—FULL STOCK OF—
Spring and Summer Clothing!
MEN'S AND BOY'S
Fine Dress & Business Suits
Latest Styles, and
LOWEST CASH PRICES.
Furnishing Goods
Hats! Caps,
Boots, Shoes,
Trunks, Valises
And everything kept in a first class store.
M. NATHAN,
Virginia Street, Reno, Nevada

THE LADIES — THE LADIES
ARE NOTIFIED THAT
Friday, September 27th
HAS BEEN APPOINTED FOR THE opening of Mrs. J. Prescott's Large Stock of
MILLINERY & FANCY GOODS
FOR THE
Fall and Winter of 1878.
Every Description of
Fancy Goods!
Vellings!
Hats!
Bonnets!
Feathers!
AND TRIMMINGS OF ALL KINDS.
THE LATEST STYLE
—AND ARE—
LOWEST PRICES!
Mrs. Prescott believes that her established reputation among her patrons will render this simple announcement entirely sufficient.
THE PUBLIC ARE INVITED TO CALL AND INSPECT MY STOCK.
MRS. J. PRESCOTT,
8 27-tf Commercial Row.

FALL AND WINTER.
D. & B. LACHMAN,
—Dealers In—
CLOTHING, DRY GOODS,
Hats, Caps,
Boots, Shoes,
Paper Hangings, &c
Are now opening a new and select stock of
FALL AND WINTER GOODS,
Comprising all Varieties.
Our goods have been purchased at the very lowest cash rates, and we are determined to give the public a benefit. We are settled in Reno and mean what we say. "Live and let live," say we, and we mean that, too.
Call and examine our stock before purchasing elsewhere. 8 27 tf

TO ALL WHOM IT MAY CONCERN
ON AND AFTER DECEMBER 1st, 1878, I shall
Confine my Business to Cash,
OR TO STRICT, PROMPT
Thirty Day Customers.
THIS RULE WILL BE STRICTLY ADHERED TO.
J. C. HAGERMAN.
Reno, Nov. 19, 1878. no19 1w

OCEAN SPRAY SALOON.
WM. STOPHER IS AT THE OLD stand, corner of Plaza and Sierra Sts. He will attend the thirsty at all hours with
The Best of Wines, Liquors and Cigars.
Don't forget the old place, because it is just as he use ever. se9,tf

PROFESSIONAL.

JOHN BOWMAN,
ATTORNEY AT LAW
RENO, NEVADA.
Office in Odd Fellows' Building. Real estate bought and sold. Collections made on Commission. All business promptly attended to
j7'78—

WILLIAM CAIN,
ATTORNEY-AT-LAW
DIST. ATTORNEY FOR WASHOE CO
Reno, Washoe County, Nevada.
OFFICE—West Side of Virginia street, south of Second. 8-1tf

Boardman & Varian,
ATTORNEYS AT LAW
Reno, Washoe County, Nevada.
OFFICE—Second street. 8-1tf

DR. W. BERGMAN,
Physician and Surgeon
OFFICE—Second street, next door to Webster's law office, Reno, Nevada.

THOS. E. HAYDON,
Attorney at Law.
Also NOTARY PUBLIC, and COMMISSIONER OF DEEDS FOR CALIFORNIA.
Office on Virginia street, south of Second street, Reno. 4-4tf

H. B. MAXSON, C. E.
U. S. DEP. MINERAL SURVEYOR
For Nevada.
MINERAL SURVEYS MADE AND MINing Patents obtained in any portion of the State, at the most reasonable rates Prompt attention given to all kinds of surveying and civil engineering. Office in the Journal building. 82.—

T. V. JULIEN, A. WALDO
WALDO & JULIEN.
ATTORNEYS AT LAW
RENO, NEVADA.
Office in the Journal Building. 1-3tf

S. A. MANN,
ATTORNEY AT LAW,
RENO, NEV.
Office at the Court House, Reno, Nevada.

N. SODERBERG,
ATTORNEY AT LAW
RENO, NEVADA.
Office with R. M. Clarke, two doors west Dr. Bergman's office, Second St. 7-25 tfol

T. [illegible]W, M. D.
Ph[illegible] and Surgeon.
GRADUATED at University of the Pacific.
OFFICE—At the International Hotel, Reno Nevada. 6-4-tf.

W. L. KNOX,
ATTORNEY-AT-LAW,
Office—Odd Fellows' Building, Second St.
RENO, NEV. 91-

CHAS. KNUST,
DEALER IN
Cigars, Tobacco
—AND—
Smokers' Articles,
Cigarettes, Pipes, Cigar Holders,
Cutlery, Fancy Goods,
STATIONARY, PENS, INK,
SLATES AND PENCILS.
Blanks of All Kinds,
Pictures,
Chromos,
Frames,
Mouldings,
Candles, Nuts and Notions.
West Side of Virginia Street,
RENO, NEVADA. se16 tf

W. SANDERS. A. C. NEAL
SANDERS & CO.'S
FURNITURE STORE!
Is now established in the
Odd Fellows' Building,
Corner of Virginia and Second Streets, Reno,
—DEALERS IN—
FURNITURE AND BEDDING
Coffins, Caskets,
UNDERTAKER'S GOODS FLOWER POTS, ETC.
Agents for Champion Bee Hives and Honey Boxes. 9-15 tf

Reno Evening Gazette

Washoe County Official Press.

Published every Evening (Sunday excepted.)

—BY—

FULTON & EDWARDS.

R. L. FULTON, W. F. EDWARDS,

Publishers and Proprietors.

TERMS OF SUBSCRIPTION:

One year (by mail) $10 00
Six months 6
Three months 3

Delivered by carrier in Reno at 25 cents per week.

No paper forwarded by mail unless paid for in advance.

SATURDAY, ... NOVEMBER 30, 1878

RE-LAUNCHED.

With this issue my connection with the RENO EVENING GAZETTE ceases. As the first craft which it has been my fortune to launch upon the sea of business, I might be excused for reviewing the fashion of its keel and the conduct of the helmsman during the voyage. This task, however, I shall not undertake, because the people have read the log book pretty generally and are better able to judge of results. The GAZETTE has been loyal to Reno and Washoe county in times of peace, and when wars political or commercial have sprung up, she crowded on all sail and bore down upon the enemy. This is all I claim: that the vessel has been of a uniform color, has displayed the same flag, and never shortened sail.

Regarding the mistakes which I have undoubtedly made as a newspaper man, I leave those to my readers, together with their accompanying motives, for final judgment. Saying this much—probably too much for my first work—I leave the endeavor and its author to work out their own reward. Hoping that if I have saved a few friends through two years of journalism, I may still retain them, and expecting that those who have differed materially with my views will now berate me more soundly than ever.

I shall be succeeded in the conduct of the GAZETTE by Arthur McEwen, a journalist of much force and ability. He can make himself known through this daily journal of his thought and effort, has indeed already done so without aid of mine. In his hands the GAZETTE's editorial character will be worthy of Reno's support, and will, we believe enlist the pride of her good citizens.

Of the new proprietors one word also. Mr. R. L. Fulton is a careful, temperate, thorough-going man of business. He has enlisted himself in this work *with* Reno, come what may, and with his determined energy has a right to expect success. Mr. W. F. Edwards, than whom there is no more competent printer on this coast, will superintend the entire mechanical department of the GAZETTE. That he is competent, eleven years of experience ought to prove, that he believes in Reno his action has testified, and if there be anything new connected with his business, Mr. Edwards is a man who is willing to learn.

And now returning to our trim ship which, with repairs, is now fairly relaunched, I am glad to see her move onward with the old spirit. As the GAZETTE moves out of port, the retired captain, a little proud of her strength perhaps, touches his cap, and hopes to see her again with not a spar lost, that the crew may be loyal to her good qualities, correct her faults, and enjoy with all on board "a calm sea and a prosperous voyage."

JOHN F. ALEXANDER.

THE NEW CREW.

With the retirement of John F. Alexander from the GAZETTE we assume the entire control and responsibility of the paper. Under the management of Mr. Alexander the GAZETTE has deservedly earned a reputation of which any newspaper on the coast might justly be proud. Editorially it has been marked by sense, strength and brilliancy and its honesty of motive has never been questioned. While gaining this enviable character for the GAZETTE Mr. Alexander has at the same time built for himself—what is not easy to build—the reputation of a journalist of force, judgment, wit and integrity. It is to be hoped, for the sake of the profession, that he will not leave it for long.

It is the hope and will be the endeavor of the new proprietors to keep the GAZETTE up to its high standard. Politically the paper will advocate the principles of the Republican party, but will never permit partizanship to override honesty and common sense. The local interests of Reno and Washoe county will always find an industrious friend in the GAZETTE.

We are not believers in long promises and prefer that our future deeds shall speak for us rather than words now.

FULTON & EDWARDS.

STATE MATTERS.

On the first day of January next there will be an important change in and about our state capital at Carson. Governor Kinkead and the heads of other departments in the state government will be duly installed and important business will come before the legislature then to convene. During the reign of Bradley, the Republicans have been afforded ample opportunity to study the public mind upon all of the important questions.

They must not now consider that Republicans own the state, or that their recent success can excuse one single breach of faith with the people. We want to see the Republican party praised four years hence for the popular administration which is now to commence. Governor Kinkead, we feel certain, has the will and ability to be with the people and we hope that our Republican legislators may be found with him upon all leading questions.

In connection we might suggest that the state does not crave any more White Pine Indian wars, neither does it desire to relieve every mendicant who seeks a new start at the expense of honest men. The State does not want to be confronted by any more refractory tax-payers from the Comstock. There is no neccessity for the legislators "catching votes" with the public money. The tax-payers want this state made independent entirely of California. We want our insane kept at home. We want our officers boarded at home anp we want our corporations to have some respect for the soveriegn state of Nevada. Under each of these heads the industrious lawmaker can fiud many things to do. If an honest endeavor is made by the Republicans to remedy these evils the people will witness and reward. If things are allowed to go on as formerly we shall suffer four years hence by reason of our success in 1878. Democracy can't stand sucess, let us show that Republicanism can.

EDITORIAL NOTES.

The *Evening Post* publishes these jocular bits in regard to the first session of the stock board after Thanksgiving. The first and last are good, the second was culled from Aaron's almanac:

"We had already entered turkey and were beginning to wrestle with the port," said Jack McKenty this morning, "when we heard something drop." "Yes, yes; go on," said the crowd in the ante-room, breathless with excitement; "what was it?" "On looking carefully around," said Jack, "we perceived it was myself." At that instant the gong rang.

Jerry Lynch's barber informed him last week, that if times did not change he should charge him three bits for a shave. "Why this exorbitant advance?" quoth Jerry. "Your face is getting too long," answered lather brush, as he applied a powder puff.

A subscriber signing himself "De-con Br-c-kett," writes: "Did Bailey Sargent yesterday give a free turkey dinner to 100 unfortunate chippers who were recently long on the market? If so, what time and where? Also, why wasn't I invited?"

Dr. Scott in his Thanksgiving sermon exhausted the subject in this way:

"Accept God's gifts with resignation,
Content to lack what thou hast not;
In every lot there's consolation;
There's trouble, too, in every lot."

Dr. Scott evidently endorses the old theory that the Almighty keeps a toy shop for human gratification, and the idea is no less absurd than the second line which asks men to do that which has always been impossible—*e. g.* Dr. Scott is not content because he is not yet immortal, and he will lack that quality and be discontented until after his funeral.

Those Southern brethren are so touchingly ready to forget and forgive and so eager to become good citizens on friendly terms with the North. An instance of it comes in a dispatch from Virginia which states that Thanksgiving was not generally observed there. A leading Virginia Democratic paper says that it was not observed because Mr. Hayes has no right to issue a proclamation asking the people to take a day's holiday.

The detectives employed by the C. P. R. R. company are the most efficient on this coast. The company never starts after a thief but he is found. Messrs. Len Harris and James Burke are the principal members of force, and they recently jugged the last of a gang of five old convicts who had been foraging on the company's property.

J. W. Batchelder, a police broker of San Francisco, was convicted of obtaining money under false pretenses. It now turns out that he is not to be punished—but stop, the people are immediately consoled by the statement that it was the fault of the prosecuting attorney. This makes everything straight, but the excuse is old.

The electricity which rushed across the continent yesterday, breathes with haste to say that a bay of money was saved from the Pomerania. The better half of some lost one is thus preserved to the world.

In view of the unsound condition of ocean steamers, would it be fair to ascribe suicidal notions to all who talk composedly of a tour to Europe.

The *Bee* found the nude body of a child two days old, in the Sacramento river, and wants to know; "Is it infanticide."

It probably is, for although suicide is possible, children of two days old are not liable to go off that way.

The End of an Honorable Career.

[Eureka Leader, Wednesday.

In the district court to-day, J. F. Brannan was tried on a charge of grand larceny and convicted, the jury recommending him to the mercy of the court. This is a sad finale to an, heretofore, honorable career. As a proof of his former standing, the prisoner put in evidence three honorable discharges from the United States army, a commission from governor Curtin of Pennsylvania, as first lieutenant, company K, 48th Pennsylvania volunteers, dated September 23, 1861, commission in same regiment as captain, dated October 20, 1862, commission as major, same regiment, dated October 26, 1864, commission as colonel, same regiment, dated February 16, 1865, and a commission from Andrew Johnson, President of the United States, as brevet colonel, dated April 3, 1875, for bravery and gallant conduct, before Petersburg, Virginia. We learn that Brannan was a gallant and intrepid officer, and that he has also held many honorable positions in private life. He was most keenly affected by the disgrace, and could hardly control his emotions during the trial.

The Pomerania's Cowardly Crew.

LONDON, Nov. 29.—The fact that the entire crew of the Pomerania was saved is considered a remarkable feature of the disaster, although it has not yet been prominently brought out in any reports in the journals here. I am informed that one of the crew was overheard recalling in German to one of his shipmates how the sailors drew their knives and brandished them in the faces of the terrified passengers to prevent them from filling the boats which were launched from the sinking steamer. As the passengers drew back the sailors crowded into the boats and insured their own safety. These reports will undoubtedly receive close attention from the German admiralty. The utterances of petty officers yesterday certainly call for investigation.

LONDON, Nov. 29.—One of the Pomerania's boats has been secured, with a bag containing $35,000. The owner of the money is saved.

HAMBURG, Nov. 29—Three officers of the Pomerania remain at Dover to identify the bodies. The captain is ill at Rotterdam, suffering from exhaustion. The total number now missing is 37 passengers and 11 of the crew.

Opponents of the Silver Dollar Active.

NEW YORK, Nov. 29th.—As usual conservative business men here are discounting the financial disturbance, and mischief is expected from the meeting of congress. While it is admitted that the result of the recent elections tends to lessen the danger of any wild schemes becoming successful, there is an extended feeling that the President's veto is the only certain reliance for the defeat of the advocates of the cheap silver dollar, who gather strength and hope from the decision of the Latin Union, virtually declaring the double standard itself impracticable by providing that there shall be no coinage of legal tender silver money for six years to come by the nations of the Union. It is urged that if Europe will not have silver upon any ratio with gold, the effort to circulate it here at 15 per cent. below gold value must necessarily be abandoned.

The Transcontinental Traffic.

NEW YORK, Nov. 29.—Commodore Garfison's election as president of the Wabash railroad is claimed to be an important step in the suggested combination of the Wabash, Missouri Pacific, Atchison, Topeka and Santa Fe and Central Pacific railroads, for the purpose of transcontinental traffic. On the other hand, it is surmised that this talk of combination is only designed to affect the negotiations for a Central and Union Pacific combination.

NEW YORK, Nov. 29.—There is no truth in the rumor that negotiations are pending for a union of the Central and Union Pacific railroads, for overland business from the Missouri river to San Francisco only.

Sacramento's Latest Sensation.

[Bee, Friday.]

The three chickens, mentioned in the *Bee* as having been found by officers Jackson and Rider while they were hunting for stolen barley in Chinatown, turn out to have been taken from the roost of Mrs. Sullivan, on E street, between South and Eleventh, also three more fowls, which officers Jackson and Brissell discovered in a Chinese house on a subsequent raid. The Chinamen in whose possession they were found had been arrested.

CONDENSED TELEGRAMS.

The Indian bureau is charged by Gen. R. B. Marcy, inspector-general of the United States army, with being thoroughly impregnated with corruption.

Twenty-five corpses from the Pomerania disaster have been landed at Hastings.

Twelve hundred homes in Melink district, Macedonia, have been sacked by Turkish rediffs and Circassians, who massacred the inhabitants.

The Supreme Tribunal of Spain has condemned Moncasi, the would-be assassin of the king, to death.

A revolt of 50,000 troops has occurred in the province of Kwang-si, China.

Carrying arms, except by special permit, and the sale of explosive projectiles, is prohibited in Berlin.

The steamship Zealand, from New York for Antwerp, returned to port on the 28th with her cargo on fire.

An appeal has been issued to Scotchmen in the United States and Canada for the relief of the shareholders of the City of Glasgaw bank.

A malignant type of small-pox is raging at Grand Forks, Dakota.

The pedestrian O'Leary has accepted Campana's challenge to a six days' walk.

Smith Fleming & Co., of London, have failed with gross liabilities of $14,557,425.

It is said that Red Cloud's 6000 Indians are on the Missouri and cannot be transported to camp for ten months, before which time they will likely starve or go on the war path.

Lady Annie Louise Gooch has been committed for trial at London for attempting to pass off a spurious child as the heir of her husband, Sir Francis Gooch.

An explosion of gasoline occurred in a variety theatre in Baltimore on the 27th, by which three girls and a man were seriously burned.

The erection of the Lee monument has been indefinitely postponed on account of insufficiency of funds.

It is reported that Secretary McCrary has deliberately evaded the army appropriation act by appointing young clerks of the war department to second lieutenants.

The Maine congressional delegation has decided in favor of Garcelon (Dem.) for governor, as against Smith (Greenback).

Russia's expenditures during 1877 amounted to 1,014,000,000 roubles, nearly half of which was on the army.

O'Connor and Kelly, two Fenians in English prisons, are about to be released.

John Donahue fell from the new City Hall at San Francisco on the 28th receiving fatal injuries.

Rarus and Sweetzer contested at Marysville, Cal. on the 28th, the former being the winner in 2:22 2:17 2:22.

D. S. Lane, long editor of Petaluma *Argus*, died in that city on the 28th of consumption.

The coasting sailors of San Francisco are on a strike against a reduction of wages from $35 to $30. They number 1500 men.

Captain M. S. Gardner, a prominent citizen, died at Dutch Flat, Placer county, Cal. on the 27th.

A black bear, weighing 800 pounds, was killed on the 24th within ten miles of Victoria.

Near Calistoga, on the night of the 26th, a young man named Lee Weidman, while returning home on horseback, ran into a horse and buggy and was thrown twenty feet. He was picked up insensible, and is in a precarious condition. Mrs. Gibbs, who was in the buggy was thrown out and badly bruised.

The Chinese Question.

CHICAGO, November 29. — The *Tribune's* Washington correspondent says: The proposition of the Pacific coast politicians to open a war upon the Chinese treaty, has brought up a new point in the discussion, namely: How far the proposition assumed by secretary Evarts in his letter regarding the conflict of the local laws of Newfoundland with the fishery provisions of the treaty, apply to the local laws of California, which are hostile to the Chinese, and in violation of the rights and protection conferred by the treaty? The Pacific coast men are not particularly pleased with the logic of Mr. Evart's position as applied to their case.

NEW TO-DAY.

Probate Notice.

STATE OF NEVADA, } ss.
COUNTY OF WASHOE, }

In the Second Judicial District Court.

Notice is hereby given that Sigisbert Durin, of San Juan, San Benita county, California, having filed in this Court his petition proving the last will of Joseph Rode, and praying letters testamentary of the estate of said Joseph Rode deceased, the hearing of the same has been fixed by said Court for Tuesday, the 10th day of December, 1878, at 10 o'clock, in the forenoon of said day; of the September term, A. D., 1878, of said Court, at the Court-room thereof, at the Court-house, in the town of Reno, County of Washoe; and all persons interested in the said estate are notified then and there to appear and show cause, if any they have, why the said petition should not be granted and orders made.

Dated Reno, November 30, 1878.

P. B. COMSTOCK, Clerk.
By S. A. MANN, Deputy. no30 td

NOTICE

TO THE DELINQUENT TAXPAYERS of Washoe county.

AUDITOR'S OFFICE, WASHOE CO., NEV. }
RENO, November 29th, 1878. }

Notice is hereby given to all whom it may concern, that the Delinquent List of the State and County Taxes for the year 1878 has been this day deposited with the District Attorney of Washoe County, Nevada, and that unless the delinquent taxes therein specified are paid to the County Treasurer, as ex-officio tax receiver, within twenty days from the publication of this notice, action will be commenced by the District Attorney for the collection of such taxes and costs.

At any time after the last day of November, 1878, and before the institution of suit, any delinquent taxpayer may pay his taxes, with the addition of ten per centum, by first procuring the proper certificate from the County Auditor.

JOHN B. WILLIAMS,
no29 20d Auditor of Washoe Co., Nev.

☞ The National Gold Medal was awarded to Bradley & Rulofson for the best Photographs in the United States, and the Vienna Medal for the best in the world.

429 Montgomery Street, San Francisco

FARMERS' STORE.

FARMERS' STORE

THE FARMERS

CO-OPERATIVE ASSOCIATION

CORNER VIRGINIA AND SECOND STREETS,

RENO NEVADA.

WILL OFFER TO THE PUBLIC, FROM and after this date,

At Lower Rates than any other Store in the State of Nevada

—A FULL ASSORTMENT OF—

Groceries,
Provisions,
Hardware,
Glassware,
Tinware,
Crockery,
Liquors and Tobacco.

And everything that is usually kept in a First Class Store.

WE ALSO KEEP ON HAND

AGRICULTURAL IMPLEMENTS

of all Descriptions

JOHN CAHLAN.
MANAGER.

DRY AND FANCY GOODS.

POSITIVELY CLOSING OUT SALE!

J. PRESCOTT

WILL SELL OUT HIS ENTIRE STOCK

—OF—

DRY AND FANCY GOODS REGARDLESS OF COST,

On account of removal from the place. THE SALE IS NOW COMMENCED, and will be finished by the last day of December, 1878. Anybody doubting this should step in and examine our Prices, which will convince them of this statement. Our stock consists of

Staple and Fancy Dry Goods,
Millinery,
Gloves,
Hosiery,
Ribbons,
Gent's Furnishing Goods,

And all Articles pertaining to a First-Class Dry Goods House.

Remember that this Sale is Positive!

And Prices shall not interfere, as I MUST CLOSE OUT BUSINESS by the above date

J. PRESCOTT, RENO, NEV. 31tf

J. SUNDERLAND,

29 Virginia Street, ... Reno

JUST RECEIVED

A LARGE AND WELL SELECTED

—STOCK OF—

BOOTS,
SHOES,
HATS,
CAPS,

ALL THE LATEST STYLES

—On hand at all Times.—

☞ Examine the Stock and get the Latest Styles for

FALL AND WINTER USE

Shoemakers' Findings Always On Hand.

THE

Home Mutual Insurance Co.,

OF CALIFORNIA.

ABLY MANAGED, CAREFULLY DIRECTED AND

Losses Liberally Adjusted

And Promptly Paid.

HAVE YOUR PROPERTY INSURED IN The Home Mutual, a purely local institution, confining its operations to the Pacific States and Territories, thus avoiding the disastrous losses that are daily occurring in the large eastern cities and manufacturing towns and which tend to drain from the resources of profitable districts to meet obligations maturing in unproductive sections.

Allen C. Bragg, Agent.
7-12tf Reno, Nevada

HARNESS AND SADDLERY.

J. B. GUNTHER,

THE PIONEER SADDLER AND HARness maker of Nevada, has just received a new and complete stock of

Saddles, Harness, Bridles, Brushes, Robes, Blankets, Whips, Etc., Etc.

☞ Carriage Trimming a Specialty. ☜

All repairing will be done at reasonable rates and on short notice. The undersigned believes that he is well known as a skilled workman in his line, and solicits a continuation of the generous patronage which he has always received.

Satisfaction Guaranteed in all cases.

J. B. GUNTHER,
Sierra Street next to GAZETTE office. 1feb

LADIES' CLOAKS.

A LARGE AND CHOICE STOCK Ladies'

CLOAKS

Of the Very Latest Styles.

20 Dozen Cloaks, varying in price From $8 to $35,

—JUST ARRIVED FROM THE—

Cleveland Suit and Cloak Company,

CLEVELAND, OHIO.

In addition we have a Full Stock of LADIES' UNDERWEAR, SUITS, TABLE LINEN TOWELS, and all kinds of Fancy Goods.

We Sell at Eastern Prices.

WEIL BROS.,

Virginia Street, East Side, Reno, Nevada
9-26tf

HYMERS & CHISM'S

TRUCKEE LIVERY FEED AND SAFE STABLE.

CORNER SIERRA AND SECOND STREETS, RENO.

HORSES,
BUGGIES, and
SADDLE HORSES

TO let, and Horses boarded by the day, week or month. Terms to suit the times.

We also have attached a Large Hay Yard, with good stables. Also corrals for loose stock, well watered.

HEARSE TO LET.
4-17tf

THE UNDERSIGNED HAS NOW BECOME

SOLE PROPRIETOR

—OF THE—

PACIFIC SHINGLE CO.,

—AT—

Camp 16, Nevada Co., Cal.

THE BEST QUALITY

—OF—

SHINGLES

Kept Constantly on Hand.

HAVING SUPPLIED THE TRADE OF this section and the Comstock Range in SHINGLES during past years, I am determined to keep up with the market.

Address: R. P. FERGUSON,
2-13tf Boca, California

CRYSTAL PEAK BREWERY.

C. GERTENBACH, ... Proprietor.

The Best Beer Manufactured in Nevada.

SOLD BY WHOLESALE OR RETAIL.

☞ All Beer warranted to give satisfaction to the Trade.

Brewery at Crystal Peak

Leave your orders with

J. J. BECKER.
H. T. ROHRS,
7 29-tf AGENT FOR RENO.

FARM TO LET.

300 ACRES OF FINE AGRICULtural land near Verdi will be let for one or five years, and in lots to suit.

Plenty of Water

Goes with the land, and every product of the farm finds

A Ready Market in Verdi.

For further particulars or bargain, apply to

JOHN P. FOULKS, Verdi.
no9 tf

Reno Evening Gazette

SATURDAY,.....NOVEMBER 30, 1878

NOTICE.

All accounts of the GAZETTE office up to December 1, either for subscription or advertising are payable to John F. Alexander. All paid up subscriptions will be carried out in good faith by the undersigned.

FULTON & EDWARDS.

RENO, November 20, 1878.

STOCK REPORT.

THIS MORNING'S SALES.

790 Ophir, 43 43¼ 42¾ 43 43¾
1135 Mexican, 33½ 33 34¼ 34½
1380 G & C, 9¼ 9¼ 9⅜ 9¼ b10
1045 B & B, 20 20¼ 20⅜
1395 California, 9¼ 7⅛ 10
670 Savage, 11¼ 11¼ 11⅜
2240 Con Virginia, 8 7⅛ 7¾ 8 b5
115 Chollar, 39 38
580 H & N, 12⅜ 12 12⅜ 13⅛ 13⅜ 13⅛
1130 Point, 5¼ 5¼ 5
440 Jacket, 14⅜ 14⅞ 17
870 Imperial, 70 75c
560 Kentuck, 4.90 5¼ 5¾ 5¼ 5½
235 Alpha, 9¼ 9¾
290 Belcher, 4¾ 4.85
210 Confidence, 8 87½
1200 Sierra Nevada, 50 49½ 49¾ 50 b5
260 Utah, 20 19
790 Bullion, 5¾ 5¾ 6¾
1160 Exchequer, 4¾ 4½ 4.65
180 Overman, 13 12¾ 12¾
330 Justice, 4¾ 4½ 4.60 4.65
300 Succor, 50c
360 Union, 63¼ 63 64 63¾
10 S Belcher, 25c
670 Alta, 7¼ 7¼ 7
395 Bryan, 1.60 1½
1580 Julia, 2½ 2¾ 2.60
540 Caledonia, 2.60 2¾
375 S Hill, 1⅜ 1.60 1½
150 Challenge, 1⅜ 1.50
330 New York, 60c
75 Sheridan, 55c
160 Benton, 25c
100 L Washington, 1¾
360 Con Washoe, 3.05
300 Wells Fargo, 25c
150 Kossuth, 25c
250 Ward, 60 65c
75 Scorpion, 1.60 1¾
250 Leviathan, 45c
310 N Con Va, 7¾ 7¾ 7½
120 Trojan, 25c
220 Benton, 3 3¼
300 Santiago, 1
750 S Silver, 65c
525 Flowery, 60 65c
300 Plumas, 1¼
1485 N Bonanza, 1.60 1½ 1¾
120 N S Nevada, 15
185 R & E, 9½ 9
45 Eureka Con, 32½
110 Jackson, 5½ 6
470 Belmont, 40 35 30c
50 Gila, 25c
60 Hussey, 35 30c
30 Nanhattan, 4
360 Defrees, 20c
920 G Prize, 9½ 9¾
1600 Argenta, 3½ 3.40
1430 Navajo, 65 70c
800 Endowment, 25c
800 Independence, 1.30 1.35 1.40
75 Hillside, 8½
580 High Bridge, 2.15 2.10 2.25
400 Paradise, 2
500 N Coso, 30 35c
220 Bodie, 16¼ 16
50 Bechtel, 65c
60 McClinton, 50c
1150 Summit, 1½ 1.30
155 Bulwer, 16 16½
200 Day, 30c

HOTEL ARRIVALS.

DEPOT HOTEL.

W. R. CHAMBERLAIN....PROPRIETOR.

A McIntosh, Boca — B H Molloy, Beston
E E Wheeler, N Y — J C Kearse, Lancaster
H Kissel, England — J M Graham, Colfax
W J Jackson, Phila — D D Yew, do
F Wheeler &w, do — A W Whittier, San F
W J Oven, Oakland — T McMullen, do
W W Austin, G Hill — Mrs Durning, Sierra val
H Sweetapple, Wads — H H Faust Jr, Baltm
F C Taurman, do

ARCADE HOTEL.

DAVE MC FARLAND....PROPRIETOR.

E C Hancock, Bodie — W C Snodgrass, Long v
A Moore & sn, Susanv — J J McDonell, do
T S Farmer, Va city — M McDonell, do
W Austin & wf, do — G W Hepperly, Winn
Miss L Austin, do — H P Newton, Surp
O C Steele, do — H L Marisfield, do
J Cavanah, Carson — Wm Lyell, Truckee M

INTERNATIONAL HOTEL.

W. T. C. ELLIOTT.....PROPRIETOR.

R F Hoy, Verdi — J M Gillard, Grisley v
D Hogan, Reno — J A McCuen, Belmont
J V Morrill, Healy — Daniel Fox, Cal
J Must, Cincinnati, O — A J Camp, Illinois

JOTTINGS.

—Judge Richardson has gone to Bodie. He will be away four or five days.

—Skates, overcoats and first-class liquors will be taken for subscription in the Virginia *Stage* office.

—The Indians are now "heap hogady" and are really willing to give a little work in exchange for grub.

—The triumphant chuckle of the surviving turkey is fallacious. Christmas will be here in less than a month.

—Games of marbles and throwing ball engage the time not only of boys but of scores of idle men as well.

—R. P. Ferguson, (Old Ice Hooks, Dam and Sich)is in town to-day, looking as virtuous and wholesome as ever.

—This issue of the GAZETTE will be found valuable for reference. It is bristling with facts touching the resources of Washoe county.

—There will be service at the Episcopal church to-morrow at 11 o'clock A. M. and 7 o'clock P. M. Sunday school at 1 o'clock P. M.

—The sale of the delinquent stock of the Orr Ditch company, which was to have taken place this afternoon, has been postponed until Saturday next at 2 o'clock P. M.

—The season for surprise parties has come. Somebody make a starter. Straw rides are also in order, likewise dances and all amusements leading up to the serious business of life—hugging.

—The water was to-day let into the reservoir of the Crystal Ice Company. The dam, ditch, and everything connected with the enterprise, except the ice house, which is rising rapidly are now finished.

—The Carson *Tribune* has not come to this office for more than a week. Is it that the Deacon has reached the conclusion that the GAZETTE is joined to its idols and had better be let alone?

—John Husch, while out prospecting in the hills this morning about five miles to the northwest of town, found a ledge of rock that looks rich. There is a specimen on exhibition at Charley Becker's saloon.

—District Attorney Cain thinks that a man who has been a sailor for nine years besides being a district attorney for two, ought to stand a little voyage pretty well and he's blasting his tarry top-lights in good spirits and cheerfully preparing to sail up to Dr. Hogan's salt marsh.

EDMUND ABOUT.

The Trouble that The Frenchman has Caused in the "Gazette" Office.

The reportorial eye, always gloomily glancing around for a joke, yesterday dropped upon this one in the Cincinnati *Saturday Night*:

"What is Edmund About?"

Being a French scholar himself, the reporter gave a sepulchral chuckle and wrote beneath:

"He's waiting to see Wellock his jaw."

This sparkling jest was passed out to the printers and in the course of time the following conversation was overheard:

First printer—What in thunder does this mean?

[Reads aloud, and the reporter in the next room modestly prepares to smile in sympathy with the general roar. There is a dead silence instead].

Second printer—Meant for a joke, I guess.

Third printer—Yes, that's the way I put it up. When that scrub writes anything I can't see through he always tells me it's a joke.

Fourth printer—He's a joker from H.; he is the worst I ever see.

First printer [re-reading]—What is Edmund about?" Who's Edmund? "Waiting to see Wellock his jaw." I guess there's an out somewhere. What's the matter with Wellock's jaw? That's Kearney's lieutenant aint it? Wonder if it's really meant for a joke?

The devil [in a piping voice]—Chuck it out o' the windy. That's what I allus do with the jokes, damb em; then when that funny reporter scours round because they aint bustin' the sides o' the paper, nobody's seen 'em an' nobody's to blame. That's the best racket. Durn sich jokes.

First printer—I wonder how long they'll keep this chap? I'd fire him and his jokes out too quick. Jokes! Godulmity.

Second printer—He's a disgrace to the office. If I couldn't write a better joke than that I'd go to shovelin' dirt, I would.

Third printer—He looks a good deal like a d—d fool anyway.

Fourth printer—Let's look at the copy. Oh, I see! Edmund's a Boston congressman or suthin' o' that kind an' he's gettin' tired o' readin' Wellock's speeches. Why its clear as mud. This jackass of a reporter has made an out. Here's the way it had ought to read: "What's Edmund about? He's waiting to see Wellock hold his jaw." You fellows must be thick headed. It's a mighty poor joke though.

It went into the paper that way last night and this afternoon there is one printer with a black eye and one of the reporter's cheeks looks as if he had a small apple in it. A petition for his discharge is receiving signatures in the composing room.

Truckee and the Chinese.

[To-day's Republican.]

Papers which snap and snarl at Truckee's course toward the Chinese either misunderstand or willfully misrepresent the situation. The best men of the town compose the committee of safety—men who would be influential citizens in any community. Through their caution and coolness not a single quarrel has occurred, not a single blow has been struck. They paid the Chinese fair valuations for their land, purchased a new town for them, furhished them with lumber, shingles and nails wherewith to erect new buildings, and when the Chinese were destitute, gave them food. One committeeman, to our knowledge, gave two sacks of flour and four mats of rice in one day to needy Chinamen. There has been no desire to abuse or maltreat the Celestials, and they so understand it, for the houses are going up rapidly, and the Chinese seem happy and good-natured about the matter. They have a good site for a town, and are entirely by themselves. Perfect peace and harmony prevails in Truckee, and all goes well.

Boca.

[Truckee Republican.]

The charming village of Boca is destined in time to become a formidable rival to Truckee. Her magnificent brewery which sends beer over half the continent, her mammoth ice enterprises which largely supply the markets of California and Nevada, and her gigantic lumbering facilities are the foundation of her greatness. The Clinton narrow guage railroad can hardly fail to connect Boca and Lake Tahoe next year, and thus turn the tourist travel largely from Truckee, The Little Truckee franchise, owned by Boca men, is the key to the northern lumber region. There is capital, enterprise and public spirit in the place, and Boca is bound to be a town of considerable magnitude.

School Money.

The county superintendent of public schools has apportioned the sum of $8,192 39 from the county school fund among the several school districts of Washoe county, as follows:

District.	No. Census Children.	Apportionment.
Franktown	40	$ 416 78
Washoe	42	430 79
Mill Station	39	409 78
Glendale	36	388 76
Verdi	38	402 77
Huffaker's	47	465 82
Reno	481	4052 60
Wadsworth	62	570 91
Brown's	33	367 74
North Truckee	42	430 79
Peavine	17	255 65

Heavy Freight Trains.

The passage of freight westward has been very heavy of late. Two long freight trains, each with a brace of locomotives, pass toward the bay every morning. To-day they were a couple of hours late, the trains being unusualy heavy.

NO TICK.

Shameful Treatment of an Honest Man

As he sauntered into a Virginia street saloon this afternoon, his mind was not occupied by his dungaree overalls or Cardigan jumper, neither upon the remains of a slouch hat on the back of his head, or the massive brogans upon his feet, for it was intent upon more vital matters, although to look at his cheerful and indifferent smile you would never have thought it. He lounged to the bar and said in an absent sort of way:

"Let's have the bottle Charley."

But the young man in the white jacket said with equal ease:

"What on, Mike?"

"Fwhat an!"

"That's what I said."

"Aint me credit gud fur a dhrink?" demanded the gentleman addressed as Mike, standing back from the bar and viewing the white jacket with dignified indignation.

"No it aint," and impassively the white jacket polished a tumbler and carelessly glanced out the wiudow.

"Fwhat!"

"I said your face aint good for no drink here."

Mike thrust his hands into his trousers' pockets, breathed hard, walked to the fartherest end of the room, suppressed his feelings and returning mildly addressed the white jacket:

"Charley, didn't Oi pay ye two buts Oi owed ye day afore yisterday?"

"So you did," replied the indifferent white jacket.

"Well, luk at that now!"

Silence on the part of the unmoved white jacket, which curled its moustache and picked up a newspaper.

"An' ye'd not trust a man fur a dhrink fwhat pays his debts loike that?"

"Give it up, Mike, you've stood me up for three drinks on the strength of that already. Two-bits pay four-bits tick don't go in this shop."

"Bad scran till ye!" roared Mike, dashing his fist down on the walnut. "If Oi'd knowed that Oi'd niver paid ye! Gor dang it, an' didn't Oi bring ye back a carkscrew that was worth two dallers?"

"Yes; it belonged here, though and you borrowed it."

"Av course, Oi knows that, but moightn't Oi have kip it? Sure ye don't know how to trate a dacint man that spinds his mooney here an' acts honest wid the house! Come now Charley," pleads Mike suddenly, "gie a poor divil wid the shakes a wee dhrop. Oi'm sufferin' wid the agee. [He shivers].

"Not a smell," replies the impassive white jacket.

Mike bounces out of the house, picks up a rock and threatens the windows so boisterously that he is seized by an officer and taken to the calaboose raving.

After Prayers.

Everybody in Reno has seen them. The man who gorged himself on Thanksgiving — yellow of countenance, also of eyes. Sour expression, hands in overcoat pockets and shoulders hitched up to his ears. Believes all office-holders are corrupt, all business men dishonest, and the people taxed to the verge of revolution, that the country is rapidly verging toward a monarchial form of government, that newspapers lie from choice constantly, that Reno instead of being a growing town is rapidly going to the devil, that the least said about women the better. He kicks dogs and swears at small boys and thinks about his enemies. Cure: 4 anti-billious pills.

The man who got drunk on Thanksgiving—Pale as to countenance, tremulous as to nerves, furtive as to eyes. Avoids friends and acquaintances and mutters despairingly to himself. Fiercely with clenched hands and corrugated brow, informs himself that this sort of thing has got to stop right here, by this and by that. Imparts to himself the muttered information that he is ruining and disgracing himself and giving his enemies a handle. Sees a lady acquaintance approaching in the distance. For safety dodges into a saloon. In half an hour when he emerges he is cheerful, even gay, and shakes hands with everybody he knows. It is apparent that the drunk is being kept up. Cure: Hard to find.

The man who behaved himsely on Thanksgiving — Clear eye, smiling, ruddy countenance. Bustling about attending to business and beaming with virtuous good nature and the consciousness of superior moral firmness. Smokes an extra cigar as a reward of merit. Is on good terms with his wife and loved and respected by the whole community. Portrait of the local editor of the GAZETTE. Cure: None needed.

Trout in Webber Lake.

There were no trout in Webber lake when first discovered, manifestly prevented from entering it by reason of the high cataract of 110 feet. In '60, Dr. Webber began introducing trout of two varieties, silver-sides and red-fish. Four years after he was enabled to set this delicious fish before his guests as desired. Subsequently other parties proposed to lay claim to stocking the lake, and others still declared that it was always filled with trout, but the doctor proving his claim to the satisfaction of the fish commissioners and complying with legal provisions, has acquired possession of the fish, pays taxes upon them, and, assisted by law, carefully guards against their being caught out during the spawning season, which would diminish one of the most enjoyable past-times of summer tourists, as well as cut off one of the most appetizing items in the bill of fare. So says J. G. Lemmon in the Donnerville *Messenger*.

—No tick at the stores after to-morrow, remember. Lay in your winter's provisions to-day.

SPECIAL NOTICES.

NEW DEPARTURE.—On and after December 1st, 1878, the store of Manning & Duck will be conducted on a cash basis. Every customer will be compelled to pay for his own goods. No extra profits for bad debts. We propose to sell goods cheaper than they have ever been sold in this market. We are compelled to this important step by several weighty reasons: First, we wish to encourage prompt payment. Second, the prompt payer should not be compelled to pay an extra profit or the slow customer or the man that never pays. Third and most important reason, we are not able to carry so large an amount of capital on our books and keep up our stock of goods. Good gilt edge customers will be allowed a credit of thirty days. If by agreement longer time is given, interest of 1½ per cent a month will be charged. A. H. MANNING.

N. B. The old accounts of Manning & Duck must be settled by cash or note by the 1st o January or they will be placed in the hands of a collector for collection. A. H. MANNING.

CLOTHING.—Grand Reopening of the White House, next door to Postoffice, the Having purchased the entire stock of Men's and Boys' Clothing and Furnishing Goods of Messrs. Cohen & Isaacs, and made a large addition thereto, I am prepared to sell this clothing at lower rates than any merchant in Reno. I respectfully solicit the patronage of the public, and am convinced that on the examination of my stock, and the price at which I sell, that no person who gives me a call will go away empty handed.

au31 tf L. ABRAMS.

GREAT REDUCTION IN PRICES—At Osburn & Shoemaker's drug store: One-dollar Patent Medicines for 87½ cts! Seventy-five-cent Patent Medicines for 62½ cts! Lubin's Extracts for 87½ cts! Florida Water, 50 cts! All other Patent Medicines and Toilet Preparations cheaper than can be bought elsewhere. Prescriptions carefully compounded from pure fresh drugs, and at greatly reduced rates.

The remarkable virtues of the combination of Benzoin, Glycerine, Honey, etc. [See my formula in GAZETTE Nov. 15th] known as Mystic Balm, for chapping of the skin, etc. being now acknowledged by all, I will only say that I keep it constantly prepared from the best materials and every kind of medicinal and toilet preparations of the first quality, at my laboratoy and prescription Drug store, Opera House, west side Virginia Street, Reno, Nevada. R. E. QUEEN

11-tf

FURNITURE FOR SALE.—Mr G. Stark has been appointed agent of the California Furniture Manufacturing company, of San Francisco. He will sell furniture at the very lowest figures. Fine black walnut sets, marble top and of the latest pattern, $75 and upward. Other articles as chairs, desks, sofas etc., in like proportion. Furniture sold by order from pictures. Office at the White House, next door to the postoffice, Commercia Row. oct9 tf

Physician's perscriptions accurately compounded from the best materials, at all hours of the day or night. Also a full assortment of pure Drugs, Chemicals, Wines and Brandies, Patent medicines, Toilet Brushes, Soaps, Face Powders, Perfumes etc., etc., etc., at bottom prices. Remember the place. Queen's Drug Store, Opera House, west side Virginia Street.

11-tf

I give special attention to Physician's prescriptions, filling them promptly and accurately. Making my own fluid extracts, elixers etc., I propose to fill prescriptions from medicines of known purity and strength, at as little cost to the consumer as possible. Call at Queen's Drug store, Virginia street. 5-2-tf

STAGE LINE.—Alfred Jose has established a line of stages between Reno and Pyramid, The conveyance will leave Reno on Tuesdays and Thursdays of each week and nturnn the followin days. 9 4-tf

Call for the Mermaid, the finest hand-made bit cigar in town. This cigar is made by white labor and is a new cigar in the market. Sold by Charles Knust, west side of Virginia street. oct16 1mo

HOGS FOR SALE.—Any one wishing to purchase fine stock hogs or fat hogs for market can get the same by applying to Mr. oJhn Hoy, Virginia street, Reno. 7-11-tf.

Any one wishing eggs for hatching, from pure bred fowls, Dark Bramah, Buff Cochin or Houdan, can obtain them by applying to J. M. Huyck 4-18-tf

Ho! What makes everybody rush to Merrills? It is that Creole coffee and home made doughnuts. A. Booth's oysters always on hand at Merrills. 11 16-3t

LOST.—One gold ear-drop. The finder will be rewarded by returning it to this office. The article was lost between the Gazetet office and Barnett's corner. 28-tf

ALL KINDS OF

BRIEF AND TRANSCRIPT

Printing

PROMPTLY EXECUTED AT [THE] "GAZETTE"

JOB PRINTING OFFICE.

Millinery and Dressmaking.

AT THE ESTABLISHMENT OF MADames Harney & Brown, on Virginia street, the ladies will find all of the latest novelties in

Millinery,
French Patterns,
Hats, Bonnets,
Veilings,

TRIMMINGS AND LACES.

Complete dressmakers and fitters always employed.

☞ All kinds of plain and fancy work done to order. The Fall and Winter stock of novelties in new open. Call and inspect it.

MMES. HARNEY & BROWN,
oct 3-tf Virginia Street

50 Cts. Per Week.

☞ All classes of legitimate advertisements not exceeding six lines inserted in this columnd for 50 Cents per week.

☞ Nothing inserted for less than 50 Cents.

☞ To find out the number of lines an advertisement will make, reckon five words for the first line, and seven words for each subsequent line. Fractions of lines charged as full lines.

To Rent.

A COMFORTABLE HOUSE WITH FOUR rooms, centrally located. Inquire of F. M. PAYNE. no26 1w

For Sale.

ONE HOUSE AND LOT—WELL SITUated. The house contains four rooms is well furnished and will be sold on easy terms. Apply at this office. no26 tf

Stage Line.

ALFRED JOSE HAS ESTABLISHED A line of stages between Reno and Pyramid. The conveyances will leave Reno on Tuesdays and Thursdays of each week, and return on the following days. no26 tf

Wanted.

BY A SINGLE MAN—A SUNNY SECond floor furnished room, with fire, on the south side of railroad track. Address "N. Y," postoffice. no25 1w

Pianos Tuned.

GEORGE WEDEKIND, MANUFACTurer and Tuner of Pianos, Late regulator for several years at Steinway & Sons, New York, also, for many years at M. Gray's music store, San Francisco. Leave orders at S. N. Davidson's Jewelry store. no-25-1w

Teams Wanted.

J. P. FOULKS, OF VERDI, HAS 300 cords of wood to haul. Apply at once no18 tf

Wanted.

MRS. ELLIOTT, ON COMMERCIAL Row, three houses above Hagerman's store, will receive a few more boarders. Apply immediately. no16 1w

House For Sale.

A DWELLING HOUSE OF FOUR ROOMS on Fourth Street, for sale on very reasonable terms. For particulars apply to Wm Goeggel, City Drug Store. 10-23-2w

Notice.

MISS HORTENSE POWERS HAS DEcided not to open a Kindergarten School in Reno, Stockton having promised the greater number of pupils. Monday, Nov. 11. no12-1w

Pianos Tuned.

GEORGE WEDEKIND, MANUFACTurer and Tuner of Pianos, Late regulator for several years at Steinway & Sons, New York, also, for many years at M. Gray's music store, San Francisco. Leave orders at S. N. Davidson's Jewelry store.

Furnished and Unfurnished Rooms To Let!

IN THE NEW BRICK BUILDING, STATE Street, two blocks east of Court House. Apply on the premises, or to LEWIS DUCK, at MANNING & DUCK'S. 10-14-1w

Just Received.

FRESH FROM BRUMMER'S MILL IN Milwaukee, Wisconsin. 50 pounds of his Infallible Insect Powder. To keep bed bugs healthy, keep the powder away from them. It don't agree with them at all. A. H. BARNES. Reno, August 27th. au27 tf

Lost—Reward.

AN AMETHYST SETTING TO A GOLD ring, inlaid with brilliants in the shape of a leaf and flower, was lost on Friday, August 23d, between Wintermantle's on Center street and the Depot Hotel. The finder, on return of the stone to Circe & Roberts' hotel, will receive a reward of $5 au24 1w

Lost!

ONE RED POCKETBOOK SOMEWHERE on the streets of Reno. The book contains only memoranda which are of value to the rightful owner. The finder should return the book to this office. au21-tf

Teams Wanted.

TEAMS WANTED FOR FREIGHTING Lumber. Apply to au21 tf C. A. BRAGG & CO.

For Sale.

A NO. 2 BUCKEYE MOWER—SECOND hand—Cheap for Cash. Apply to J. L. McFARLIN. jy1—

Warning.

THIS IS TO GIVE NOTICE THAT R L. Caldwell is not now nor never will be in my employ again. All parties are warned not to trust him on my account. Reno, June 3d, STEPHEN CONNER. [d1w wkly 6m]

E. MEYER,

DEALER IN

CIGARS AND TOBACCO!

Exclusively.

COMMERCIAL ROW, - - - - RENO, NEV.

(Manning & Duck's Building.)

JOB PRINTING

IN ALL ITS BRANCHES

—AT THE—

Gazette Job Printing Office

BRONCO WOOD YARD.

THE UNDERSIGNED HAVING BEEN engaged in the Wood Business for years, represents that he has improved and perfected his facilities for cutting and transporting large quantities of wood to his

YARD AT BRONCO.

Wood of Every Size & Quality

Offered to Consumers

AT THE LOWEST RATES BY THE CAR LOAD.

Address: A. M. Wickes,
nla9-tf Bronco, Calif'r

MISCELLANEOUS.

ARLINGTON AVENUE

NURSERIES

RENO, NEVDA

THESE are the largest nurseries in the State of Nevada, where is grown everything in the nursery line adapted to our climate, such as

APPLES, PEARS,
PLUMS, PEACHES,
CHERRIES, QUINCES,

Apricots, Nectarines,
Grape Vines, and all Small Fruits,
Butternuts, Walnuts, American
and Spanish Chestnuts, Hardy
Evergreens and Deciduous
Ornamental Weeping Trees
such as Norway Spruce,
American Golden and
Siberian Arbor-
vitae,
Irish Juniper, that beautiful Ever green ornamental shrub the Rhododendron, English Horse Chestnuts, Silver Maple, Standard and Weeping Mountain Ash, Weeping Willows,

A fine assortment of Hybrid China, Tea and Moss Roses.

And many other varieties of trees, shrubs and plants not mentioned. Persons interested in the growing of fruit and ornamental trees shrubs, etc., are invited to call and see our Nurseries.

R. P. CHAPIN,
Manager.

Arlington Avenue Nurseries,
Reno, Nev

ARE YOU INSURED?

J. S. SHOEMAKER, AGENT,

—REPRESENTS THE—

Phœnix Ins. Co.

Lycoming Fire Ins. Co.,

Faneuel Hall Clons.

STAR MARKET.

GEO. SCHAEFFER,.....Proprietor

Sierra Street, near Third.

I KEEP constantly on hand a large supply of choice

Beef, Veal, Mutton, Pork,
Sausage, Etc.

Which will be sold at the lowest market rates Particular pains taken to please customers Give me a call. GEO. SCHAEFFER. [2-24tf]

STEAMBOAT SPRINGS.

THIS popular place of Summer resort is well prepared to suit the health or pleasure seeking public.

HOT OR COLD BATHS!

MINERAL OR SULHUR BATHS.

First rate Hotel Accommodations. Every attention paid to the comfort, pleasure or health of visiters.

Term Reasonable.

11 M. & J RAPP

ATTENTION EPICURES.

BOOT'H'S SELECT BALTIMORE

FRESH OYSTERS!

For Sale by the Can or Plate

AT THE DEPOT HOTEL.

W. R. CHAMBERLAIN, Proprietor.

MISCELLANEOUS.

LIGHTNING EXPRESS

JOINT TIME TABLE

—OF—

V. & T. and C. P. Railroads.

EXPRESS FROM SAN FRANCISCO.		JOINT TIME TABLE		EXPRESS FROM VIRGINIA CITY.
Arrive	10.45 A. M	..Virginia..	Leave	6.00 P. M
	10.34 A. M	.Gold Hill.		6.13 P. M
	10.00 A. M	Mo'nd H'se		6.45 P. M
	9.00 A. M	.. Carson ..		7.35 P. M
	8.08 A. M	Steamboat		8.37 P. M
Arrive	7.60 A. M	....Reno...		9.00 P. M
Leave	7.35 A. M			
	5.00 A. M	..Truckee..		11.10 P. M
	9.15 P. M	Sacramento		6 00 A. M
	6.10 P. M	.. Vallejo ..	Arrive	9.10 A. M
Leave	4.00 P. M	San Fran'co		11.10 A. M

San Francisco Time on C. P. R. R.; Carson Time on V. T. R. R. Dinner on boat from San Francisco, and breakfast at Reno, going East. Breakfast on boat from Vallejo, going West. Sleeping Car daily between Carson and San Francisco.

Round trip tickets srom Reno to Steamboat, good only on Sunday, $1 00; round trip tickets from Reno to Bowers' Mansion, only on Sundays, $1 50; round trip tickets from Reno to Carson, only on Sundays, $2 00. Children between five and twelve years of age, one-half of reduced rates.

H. M. YERINGTON,
General Sup't. V. & T. R. R.
A. N. TOWNE,
General Sup't C. P. R. R
E. NILES,
General Ticket Agent, V. & T. R. R.

NOW IS THE TIME

TO SUBSCRIBE FOR THE

EVENING GAZETTE,

THE BEST LOCAL PAPER IN THE STATE.

Terms:

One year by mail	$10 00
Six months	6 00
Three months	3 00

ELIVERED BY CARRIERS FOR 25 CTS. A WEEK

CONSUMPTION

POSITIVELY CURED.

All sufferers from this disease that are anxious to be cured should try Dr. Kissner's Celebrated Consumptive Powders. These Powders are the only preparation known that will cure Consumption and all diseases of the Throat and Lungs—indeed, so strong is our faith in them, and also to convince you that they are no humbug, we will forward to every sufferer, by mail, post paid, a free Trial Box.

We don't want your money until you are perfectly satisfied of their curative powers. If your life is worth saving, don't delay in giving these Powders a trial, as they will surely cure you.

Price, for large box, $3.00, sent to any part of the United States or Canada, by mail, on receipt of price.

Address,

ASH & ROBBINS.

GOLD. Great chance to make money. If you can't get gold you can get greenbacks. We need a person in every town to take subscriptions for the largest, cheapest and best illustrated family publication in the world. Anyone can become a successful agent. The most elegant works of art given free to subscribers. The price is so low that almost everybody subscribes. One agent reports making over $150 a week. A lady agent reports taking 400 subscribers in ten days. All who engage make money fast. You can devote all your time to the business, or only your spare time. You need not be away from home over night. You can do it as well as others. Full particulars, directions and terms free. Elegant and expensive outfit free. If you want profitable work send us your address at once. It costs nothing to try the business. No one who engages fails to make great pay. Address "The People's Journal," Portland, Maine. se30ly

NEW YORK BAKERY.

A. P. DALLAM, Proprietor.

THE BEST OF BREAD, PIES, CAKES Fruit, Nuts, etc. Lunches put up for a ams.

migrant Supplies a Specialty.
se11 tf A. P. DALLAM.

$777 is not easily earned in these times, but it can be made in three months by any one of either sex, in any part of the country who is willing to work steadily at the employment that we furnish. $66 per week in your own town. You need not be away from home over night. You can give your whole time to the work, or only your spare moments. We have agents who are making over $20 per day. All who engage at once can make money fast. At the present time money cannot be made so easily and rapidly at any other business. costs nothing to try the business. Terms a $5 Outfit free. Address at once, H. HALL & Co., Portland, Maine 9-7

When Beecher was in Reno

He had his watch repaired at

S. N. DAVIDSON'S.

HE ALSO DECLARED PUBLICLY THAT Davidson kept the largest stock and the latest patterns in Watches, Jewelry and Silver Ware

FITS, EPILEPSY,

OR

FALLING SICKNESS

Permanently Cured—no humbug—by one month's usage of Dr. Goulard' Celebrated Infallible Fit Powders. To convince sufferers that these powders will do all we claim for them, we will send them by mail, post paid, a free Trial box. As Dr. Goulard is the only physician that has ever made this disease a special study, and as to our knowledge thousands have been permanently cured by the use of these Powders, we will guarantee a permanent cure in every case, or refund you all money expended. All sufferers should give these Powders an early trial, and be convinced of their curative powers.

Price, for large box, $3.00, or four boxes for $10.00, sent by mail to any part of United States or Canada on receipt of price, or by express, C. O. D. ddress,

ASH & ROBBINS,

1-7-1y] 360 FULTON STREET, BROOKLYN, N. Y

Riggen & Buckley, on Commercial Row, are now prepared to sell fruit cheaper than it was ever sold in Reno. We have every variety of fruit and of a first-class quality Give us a call. 7-5-1m.

GROCERIES.

J. C. Hagerman,

Wholesale and Retail Dealer in

GROCERIES,

HARDWARE,

CROCKERY

Wines,

Liquors,

Cigars,

Tobacco.

Orders for HAY, POTATOES and other Ranch products by the car load or smaller quantities, promptly filled at the

LOWEST MARKET RATES!

MASONIC BUILDING

Corner of Commercial Row and Sierra Street.

8-21tf] RENO, NEVADA.

MANNING & DUCK.

DEALERS IN

GROCERIES,

PROVISIONS,

—AND—

GENERAL MERCHANDISE,

STOVES, HARDWARE.

MANUFACTURERS OF

Tin, Copper, and Sheet Iron Ware.

—DEALERS IN—

PLOWS, HARROWS, BUCKEYE and WALTER A. WOOD'S MOWERS

3-27tf

WINCHELL & CUNNINGHAM

HAVE ON HAND AND OFFER FOR sale a large and well selected stock of

GENERAL MERCHANDISE

Which they offer at as low rates as any legitimate house in the trade can possibly afford to sell and pay their honest debts.

OUR STOCK CONSISTS IN PART OF

Groceries,
Provisions,
Butter,
Flour,
Grains
Fish, Eggs
Fruits and Vegetables.

WE GUARANTEE SATISFACTION to all who may favor us with their patronage.

WINCHELL & CUNNIGHAM,

Agents for Nabob Whisky

WEST SIDE VIRGINIA STREET, RENO, NEVADA.

[7-1 tf]

C. BUCKLEY'S

NEW GROCERY STORE

ALL KINDS OF

Groceries,
Fruits,
Vegetables,
Tobacco,
Cigars.

I BUY AND SELL FOR CASH, AND CAN therefore sell everything in my line at reduced prices.

Store on Commercial Row, next door to Reno Market, Reno, Nevada.

4-37tf

THANKSGIVING PROCLAMATION

THE PRESIDENT OF THE United States having by proclamation designated

Thursday, November 28, 1878

As a day of National Thanksgiving and Prayer: Now, therefore, I, L. R. Bradley, Governor of the State of Nevada, to earnestly recommend that the people of this State observe the day so set apart as a day of Thanksgiving to Almighty God for the manifold blessings conferred upon us.

IN TESTIMONY WHEREOF, I have hereunto set my hand and caused the Great Seal of the State to be affixed, at Carson City, this the eleventh day of November, A. D., 1878.

L. S.

L. R. BRADLEY.

By the Governor:

J. D. MINOR,
Secretary of State.

By CHARLES MARVIN, Deputy. no28-4d

WINES AND LIQUUORS.

BOCA! BOCA!

GRANITE SALOON AND LODGING HOUSE.

Commercial Row.....Reno Nevada.

(Next door to Masonic Building.)

Boca and Sacramento Beer KEPT IN ICE.

☞ Fine Lunches prepared, of Swiss CHEESE, LIMBURGER, and other delicacies.

The Celebrated Anheuser beer from St. Louis, kept in the finest condition.

Sacramento and Boca bottled beer delivered n any part of the city, at $2 per dozen.

Come around and refresh yourself.

The finest brands of

LIQUORS AND CIGARS,

Wholesale and Retail.

4-22tf GEORGE BECKER, Proprietor

WINE HOUSE.

Commercial Row Reno, Nev.

E. CHIELOVICH & CO.

Hot Drinks of all Kinds a Specialty.

Hot Tom and Jerry	Hot Scotch,
Hot Arac Punch,	Hot Rum & Molasses,
Hot St Broix Rum,	Hot Apple Jack,
Hot Peach Brandy,	Hot Irish, etc.

JUST RECEIVED,

A new lot of the finest brands of

St. Louis & Milwaukee Beer,

Which cannot be excelled. For sale by the Dozen, Bottle or Glass.

TRY IT!

There is also in connection with the house

THE FINEST

BILLIARD ROOM

In the State.

WHOLESALE HOUSE NO 601 FRONT STREET, S. F.

H. J. THYES, Manager.

RENO EXCHANGE,

Commercial Row.

WHITE & BLOCH.....Proprietors.

HAVING PURCHASED THE ABOVE well-known saloon, we respectfully solicit the patronage of the public.

THE BEST BRANDS OF

Wines, Liquors and Cigars

Constantly on hand.

Connected with our saloon is a Card Room. Entrance from rear of saloon, and also directly from the main room. se5-tf

MINT SALOON.

MARTIN SANDERS

HAS TAKEN CHARGE OF THIS WELL known Saloon, where he invites all his friends to visit him.

Liquors.

Wines,

Cigars. Etc.

OF THE BEST. se9 tf

Sacramento Beer Saloon.

And Lodging House.

J. J. BECKER,.....Proprietor.

West Side Virginia Street, Reno.

THE BEST OF

WINES, LIQUORS & CIGARS

Kept constantly on hand.

Beer sold by the quart, bottle or glass. Cold Lunches (American and German) to be had every day. 4-31tf

MORRIS ASH,

VIRGINIA STREET.....RENO

DEALER IN

Wines, Liquors and Cigars

Of the BEST BRANDS.

By the Wholesale or Retail.

A large supply of the celebrated Milwaukee Beer alway on hand.
Give me a call.

8-27tf MORRIS ASH

Accommodation Line.

STEAMER S. M. WHIPPLE

— Leaves Sacramento —

Tuesdays, Thursdays and Saturdays, at 9 a. m., Arriving at San Francisco 7:30 p. m.

P. S.—Passengers from Reno, Carson and Virginia City, by Lightning Express, arrive in time to connect with Steamer Whipple at Sacramento.

☞ Buy tickets by train only to Sacramento.

For Freight or passage apply to CAPT. E. J. WEEKS, on board. se3tf

Notice to Tax-Payers.

TREASURER'S OFFICE, Washoe Co., Nev. Reno, October 21, 1878.

NOTICE IS HEREBY GIVEN THAT the State and county Taxes for the fiscal year of 1878 are now due and payable at this office (the banking house of D. A. Bender & Co.) and that the law regarding their collection will be enforced On all taxes unpaid at the close of official business on the 18th day of November next, 1878, there will be added ten per cent. for delinquency, and on taxes which exceed the sum of three hundred dollars there will be added twenty-five per cent. additional, as ovided by law.

E. B. NORTON,
County Treasurer.

WEBER PIANOS ARE THE BEST

Complete Triumph

AT THE CENTENNIAL,

As shown by the figures of the judges, which are the fundamental basis of all awards.

"WEBER."

	Bristow.	Kupka.	Oliver.	Schiedmayer.
Tone	6	6	6	6
Equality	6	6	6	5
Quality	6	6	6	6
Touch	6	6	6	6
	24	24	24	23—95

Thus the Weber Piano Received

96 out of a Possible 96!

While the highest number reached by any other of the forty manufacturers who competed, was only

91 out of a Possible 96;

And a juror adds: "Weber's Pianos were UNQUESTIONABLY the BEST PIANOS on exhibition. Weber's Grand Piano was the MOST WONDERFUL PIANO I EVER TOUCHED OR HEARD," and Weber Pianos must be recognized beyond controversy as the

"Standard for Excellence in Every Particular,"

UNDOUBTEDLY SUPERIOR to those of the American Manufacturers claiming the first prize at London, Paris and Vienna.

SOLD ON INSTALLMENTS

Of $100 or more cash, balance $25 per month, with interest.

Pacific Coast Agency

FOR THE UNRIVALLED

Estey Organs,

AND THE

Justly Celebrated

Standard Organs

Constantly on hand a large assortmen of Reliable

CHEAP PIANOS.

$50 or more cash; balance, $15 or $20 monthly, with interest.

German Uprights

FULL IRON FRAME,

EASY PAYMENTS

For New Music,

Music Books,

Small Instruments,

Or any Article in the Music Trade, Call on or Address

Sherman, Hyde & Co.,

Cor. Kearney & Sutter Sts.,

SAN FRANCISCO.

C. J. BROOKINS & CO.

Sole Agent for Washoe County for the Weber Pianos.

10-13tf

General Agent for Pacific Coas

2-3-4m

S. M. JAMISON,

—Dealer In—

BOOKS, STATIONERY, PAPERS, MAGAZINES,

CIGARS, TOBACCO, YANKEE NOTIONS

Commercial Row, Reno, Nev.

MECHANICS' STORE.

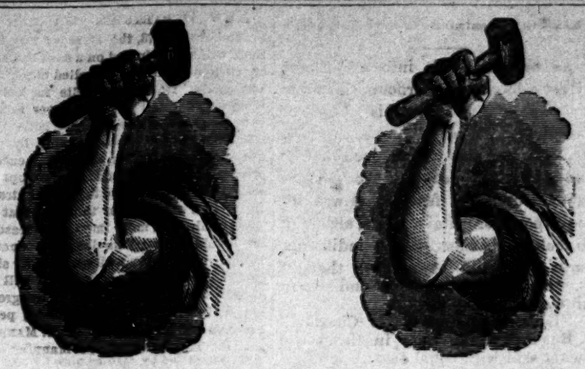

DOWN WITH THE GRABBERS

NO MORE SWINDLING!

NO MORE CHEATING!

NO MORE EXTORTION

It now lies within the reach of every hard-working Farmer, Miner and Mechanic to obtain his necessities at their realvalue, and quit enriching the grabbing and unscrupulous Store-keepers who do not hesitate to take the last penny from a hard-working man, woman or child.

THE MECHANICS' STORE

Whose reputation for straightforwardness and square dealing is known far and wide, and needs no further comment, employs an army of clerks for the sole purpose of filling COUNTRY ORDERS, and thousands living outside of Sacramento avail themselves of this chance, do all their buying by sending orders direct to the Mechanies' Store, and thereby avoid paying enormous prices to the merciless grabbers who infest every city and town on the coast.

The method upon which the Mechanics' Store is conducted is universally known; yet, for the benefit of some who may not know, we will here repeat it. It is as follows: Every article in the house is bought at the lowest market rates, to which only a small profit is added. The price once fixed is marked in plain figures on every article, and in never deviated from, thus giving the poor judge of goods a chance to suyply his wants as low as the most expert buyer.

Nothing is Misrepresented! No Faults are Concealed!

All are treated alike—a person living 500 miles away sending an order obtains the goods at precisely the same prices as customers who are present to select for themselves. All goods are cheerfully exchanged, and in cases where nothing suitable can be found the money will be willingly refunded.

OUR FALL STOCK

Is rapidly coming in, and will shortly be complete in all departments, which consists of Men's and Boys' Clothing, Dry and Dress Goods, Fancy Goods, Notions, Men's Furnishing Goods, Hats and Caps, Millinery, Boots and Shoes, Trunks, and Valises, Chromos, Pictures and Frames.

Strictly One Price. Prices Marked on Goods in Plain Figures.

☞ Remember, by sending your address we will gladly forward Price List and Samples Free of Charges. Address

MECHANICS' STORE,

NOS. 98, 100, 102, 104, & 106 K STREET, SACRAMENTO

5-12-1y

Arlington Avenue Green Huse and NURSERIES.

A FULL SPRING STOCK OF TREES, SHRUBS

House and Garden Plants now ready for market.

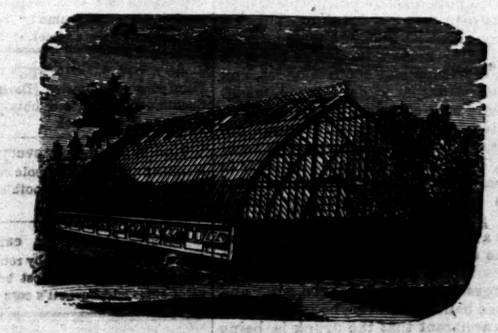

AT THE NURSERIES AND GREEN HOUSES ONE MILE FROM RENO THE Public will find a complete Stock of House and out-door plants on exhibition and also

Fuschias Geraniums, Begonias—in bloom, Camelia Japonicas—ready to bloom, Cala Lilies—in bloom, Monthly Roses—ready to bloom, Abutilion or Flowering Maple, Boston Smilax Ivies, Honeysuckles, Pinks, Etc.

Anything outside of this list can be ordered by mail and the same will be elivered

☞ Call and inspect Nevada productions at the Arlington Ave Nuvenrseries.

Buy Only

THE NEW AMERICAN

It is the only SEWING MACHINE which has a

SELF-THREADING SHUTTLE.

It Has Self-Setting Needle.
Never Breaks the Thread.
Never Skips Stitches.
Is the Lightest Running!

The Simplest, Most Durable, and in Every Respect

The Best Family Sewing Machine

The "NEW AMERICAN" is easily learned, does not get out of order, and will do more work with less labor than any other machine. Illustrated Circular furnished on application.

AGENTS WANTED.

S. B. KNOX, Manager. Office and Salesroom, 1216 Market St., San Francisco.

S. N. DAVIDSON, AGENT, RENO. 4-51ly

FELLOW'S

COMPOUND SYRUP OF HYPOPHOSPHITES.

THIS DISCOVERY

Is the result of a series of Scientific Experiments based upon the theory that "for the successful cure of Wasting Diseases, the nervous system must be made vigorous and healthy."

One of the first symptoms of disease affecting either the Liver, Lungs, Heart, Stomach, or Genital Organs, is a loss of nervous power. This is followed by muscular relaxation, weakness, and emaciation of all the organs which depend upon them for health or involuntary muscular action, the weaker suffering first.

The Inventor, acting upon this idea, that the muscles and nerves depend upon each other for efficient strength and action, and that they must be treated directly in order to speedily and permanently cure diseases of the organs which they control, became convinced, after months of experiment, that no other preparation produced such potent and direct effects upon the nervous system as his

Compound Syrup of Hypophosphites

and except in cases of actual organic loss, that it would restore patients suffering from those maladies.

Amongst the diseases overcome by the use of this remedy are the following:—

Chronic Constipation,
Chronic Dyspepsia,
Asthma,
Chronic Bronchitis,
Consumption,
Chronic Diarrhœa,
Chronic Laryngitis,
Melancholy,
Nervous Debility.

Debility, resulting from Typhoid and other low fevers, Diphtheritic Prostration, Hysteria, Hypochondria, Nervous Excitability, Marasmus or Wasting of the Muscles, Aphonia or Loss of Voice, Sluggishness of the Liver, Interrupted and Feeble Action of the Heart, SUFFOCATING FEELINGS caused by mucous obstruction of the Lungs and Air Passages leading thereto, and Debility from various causes.

Indigestiveness and habitual Costiveness almost always arise from weakness of the muscles and nerves of the stomach and bowels. In such cases, Fellows' Compound Syrup of Hypophosphites has proved itself of the greatest service by inducing healthy peristaltic action of the intestines. The evacuations soon become copious and healthy, without producing the effect of purgative medicine.

Weakness of the JOINTS and MUSCLES, IMPURITY OF THE BLOOD, and INWARD WASTINGS may be cured by attention to the regular described doses, and by due regard to the habits of life.

FELLOWS'

Compound Syrup of Hypophosphites

The power of arresting diseases displayed by this preparation is honorably acknowledged by the medical faculty in every section where it has been introduced, and the large sale is the best guarantee of the estimation in which it is held by the public

This syrup will cure PULMONARY CONSUMPTION in the first and second stages, will give great relief and prolong life in the third. It will cure ASTHMA, BRONCHITIS, LARYNGITIS and COUGHS. It will cure all diseases originating from want of MUSCULAR ACTION and NERVOUS FORCE.

☞ *Sold by all Druggists.*

Price $1 50 per bottle or six bottles for $7 50

OSBURN & SHOEMAKER,

19-1y d &. Age s for Reno.

L. BIEN,

224 J Street, - - Sacramento,

Offers the following

RARE BARGAINS:

A splendid Beaver Cloak, trimmed in satin fringe (new style) only $7 50.

A lot of extra heavy Beaver Cloaks, trimmed in galoon silk and deep fringes, at $9, $12 and $14.

Mattelasse Cloaks, Misses' and Children's Cloaks of every kind just received.

ALSO THE

FOLLOWING BARGAINS:

Forty-inch Black Cashmere, warranted all wool, 85c. per yard, well worth $1 25.

Black Trimming Silks, at 75c. $1 and $1 25.

Heavy Black Dress Silk, $1 50, $1 25 and $2.

Black Trimming Velvet, warranted silk face, at $1 50, $2 and $2 25 per yard.

A splendid assortment of Winter Dress Goods at 15, 20, 25 and 30 cts.

Flannels of all kinds from 25 cts upward. In all-wool Canton Flannels, bleached and unbleached, from 10 cts per yard upward.

Ladies desirous of procuring a warm, comfortable winter garment, should not fail to order one of these Cloaks. There is a sure saving of $5 to $10 on each.

Send bust measure and length of sleeves, and a sure fit will be guaranteed, or the cloak can be exchanged. It only costs 50 or 60 cts. to send one through the mail.

L. BIEN,

224 J Street, Southwest cor. Eighth,

SACRAMENTO.

Agent Domestic Paper Patterns.

☞ Catalogues delivered free on application.

NOTICE.

Having established a Purchasing Agency, Mr. L. Bien will give his personal attention to all orders of any kind, such as Boots and Shoes, Furniture, Crockery, Carpets, Millinery Goods, Groceries, etc.

Being in constant business relations, and having a thorough acquaintance with all the leading houses, ladies, in ordering through Mr. Bien, will receive the full benefit of his experience and find it more advantageous than to do their own shopping.

Address letters P. O. box 340. no14

BENEVOLENT SOCIETIES.

F. & A. M.

RENO LODGE, No. 12, F. & A. M. Stated communications held Saturday evening on or before full of the moon. Visiting brethren in good standing are cordially invited to attend.

C. A. RICHARDSON, W. M.
OWEN RING, Secretary.

I. O. O. F.

RENO LODGE NO. 19, INDEPENDENT Order of Odd Fellows, meet at Odd Fellows' Hall, over the Congregational Church, every Thursday evening. A punctual attendance of members is requested. All visiting members in good standing are cordially invited to attend.

J. B. WILLIAMS, N. G.
W. L. BECHTEL, Recording Sec. 1-3tf

I. O. G. T.

HASWELL LODGE, NO. 13, INDEPENdent Order of Good Templars, meets every Tuesday evening at 7:30 P. M. at the new Odd Fellows' Hall, over the Congregational Church. A punctual attendance of members is requested. All members in good standing are cordially invited to attend.

H. B. MAXSON, W. C. T.
J. F. AITKEN, W. S.

K. of P.

AMITY LODGE NO. 8, KNIGHTS OF Pythias. Regular time of meeting, Friday evening of each week, in Odd Fellows' Hall.

J. M. FLANNAGAN, C. C.
PIERCE EVANS, K. of R. & S. 7-28

MINING NOTICES.

Delinquent Notice.

JONES & KINKEAD GOLD AND SILver Mining Company.

Location of principal place of business, Reno, Nevada.

Location of works, Pyramid mining district, Washoe county, Nevada.

Notice—There are delinquent upon the following described stock, on account of assessment No. 7, levied October 2nd, 1878, the several amounts set opposite the names of the respective shareholders, as follows.

Names.	No. Cert.	Shares.	Amt.
H W Barlow	35	1000	50 00
E W Caulk	41	200	10 00
E W Caulk	47	500	25 00
E W Caulk	52	100	5 00
E W Caulk	199	50	2 50
J P Richardson	84	50	2 50
T W Longley	104	500	25 00
T W Longley	105	200	10 00
T W Longley	174	2000	100 00
T W Longley	214	200	10 00
T W Longley	330	75	3 70
T W Longley	171	300	15 00
L C Savage	130	100	5 00
C A Bragg & Co	135	1000	50 00
Manning & Duck	142	1000	50 00
Mrs R Richardson	175	100	5 00
Jas H Kinkead, trustee	179	100	5 00
L P Walker	181	200	10 00
Jno Klippe	184	100	5 00
S H Wright	190	500	25 00
Mrs D B Boyd	192	50	2 50
Mrs C A Richardson	198	126	6 30
M'Kisick, McDermot & Co	200	250	12 50
L S Burchard	205	200	10 00
John Jones	213	500	25 00
C Roberts	217	500	25 00
G W Hepperly	218	100	5 00
G W Hepperly	337	100	5 00
S Bishop	223	250	12 50
E D Parker	229	100	5 00
W G Clark	232	200	10 00
A J Frazer	241	100	5 00
L C Batchelder, trustee	276	100	6 00
L C Batchelder, trustee	329	750	37 50
R M Clarke	263	5000	250 00
R M Clarke	264	500	25 00
R M Clarke	265	500	25 00
R M Clarke	266	300	15 00
R M Clarke	267	200	10 00
R M Clarke	268	100	5 00
R M Clarke	269	100	5 00
Josepn Jones	271	300	15 00
William Thompson	282	100	5 00
William Thompson	283	250	12 50
William Thompson	284	250	12 50
William Thompson	352	50	2 50
H L Fish	291	500	25 00
F C Dickinson	292	100	5 00
F C Dickinson	293	100	5 00
Isaac Evans	306	50	2 50
Isaac Evans	307	353	17 65
Isaac Evans	318	50	2 50
Allen C Bragg	309	500	25 00
Allen C Bragg	310	100	5 00
D C Gray	316	125	6 25
Wm Duck	321	1000	50 00
C C Powning	323	100	5 00
C C Powning	334	400	20 00
A A Evans	325	100	5 00
A A Evans	326	100	5 00
C A Bragg	342	75	3 75
Anna Falkner	343	20	1 00
Lizzie Lick	344	20	1 00
J L McFarlin	345	980	48 00
N Lachance	357	50	2 50

And in accordance with law and an order of the Board of Trustees, made on the 23d day of October, 1878, so many shares of each parcel of such stock as may be necessary will be sold at public auction on Saturday, December, 21, 1878, at 1 o'clock p. m., at the Reno Savings Bank, to pay said delinquent assessment, together with costs of advertising and expenses of sale.

L. C. BATCHELDER, Secretary.
Reno, November 21, 1878.

ASSESSMENT NOTICE.

BUCKEYE GOLD AND SILVER MINing Company.

Location of principal place of business, Reno, Washoe county, Nevada.

Location of works, Pyramid Mining District, Washoe county, Nevada.

Notice is hereby given that at a meeting of the Board of Trustees held on the 11th day of November, 1878, an assessment (No. 6), of 2 cents per share was levied upon the capital stock of the corporation, payable immediately in United States gold coin, to the Secretary, at the office of the company, at Reno, Nevada.

Any stock upon which this assessment shall remain unpaid on the ninth day of December, 1878, will be delinquent and advertised for sale at public auction; and unless payment is made before, will be sold on Monday, the sixth day of January, 1879, to pay the delinquent assessment, together with the costs of advertising and expenses of sale.

By order of the Board of Trustees.

11 td JNO. S. BOWKER, Secretary.

CAUTION NOTICE.

THE PUBLIC ARE HEREBY CAUtioned against purchasing the following named certificate of stock in the Sherman Gold and Silver Mining Co., the same having been sold this day to pay delinquent assessment on account of Assessment No. 2, levied on the 5th day of August, 1878:

Name.	No.	Shares.	Amt.
Robt. Dean	11	5000	$25.

S. J. LAKE, Secretary.

NOTICE.

SUBSCRIBERS to the capital stock of the Pacific Gold and Silver company are hereby notified that the capital stock is ready for delivery upon payment of price agreed upon to the Secretary at the Reno Savings Bank.

L. C BATCHELDER, Secretary.
Reno, Nevada, Sept. 30, 1878. 3w

Notice to Creditors.

IN THE SECOND JUDICIAL DISTRICT Court of the State of Nevada in and for the county of Washoe—In the matter of the petition of Newman Chilson, an insolvent debtor. Pursuant to an order of the Honorable S. H. Wright, Judge of the said District Court, notice is hereby given to all the creditors of said insolvent Newman Chilson to be and appear before the Honorable S. H. Wright aforesaid, in open court at the court-room of said court, in Reno, Washoe county, State of Nevada, on the eighteenth day of November, A. D. 1878, at 10 o'clock A. M. of that day, then and there to show cause, if any they can, why the prayer of said insolvent should not be granted, and an assignment of his estate be made and he be discharged from his debts and liabilities, in pursuance of the statute in such cases made and provided, and in the meantime all proceedings against said insolvent be stayed.

Witness my hand and the seal of said court this 15th day of October, A. D. 1878.

SEAL.

P. B. COMSTOCK, Clerk.
Boardman & Varian, attorneys for petitioner.